

FORM NO 1.

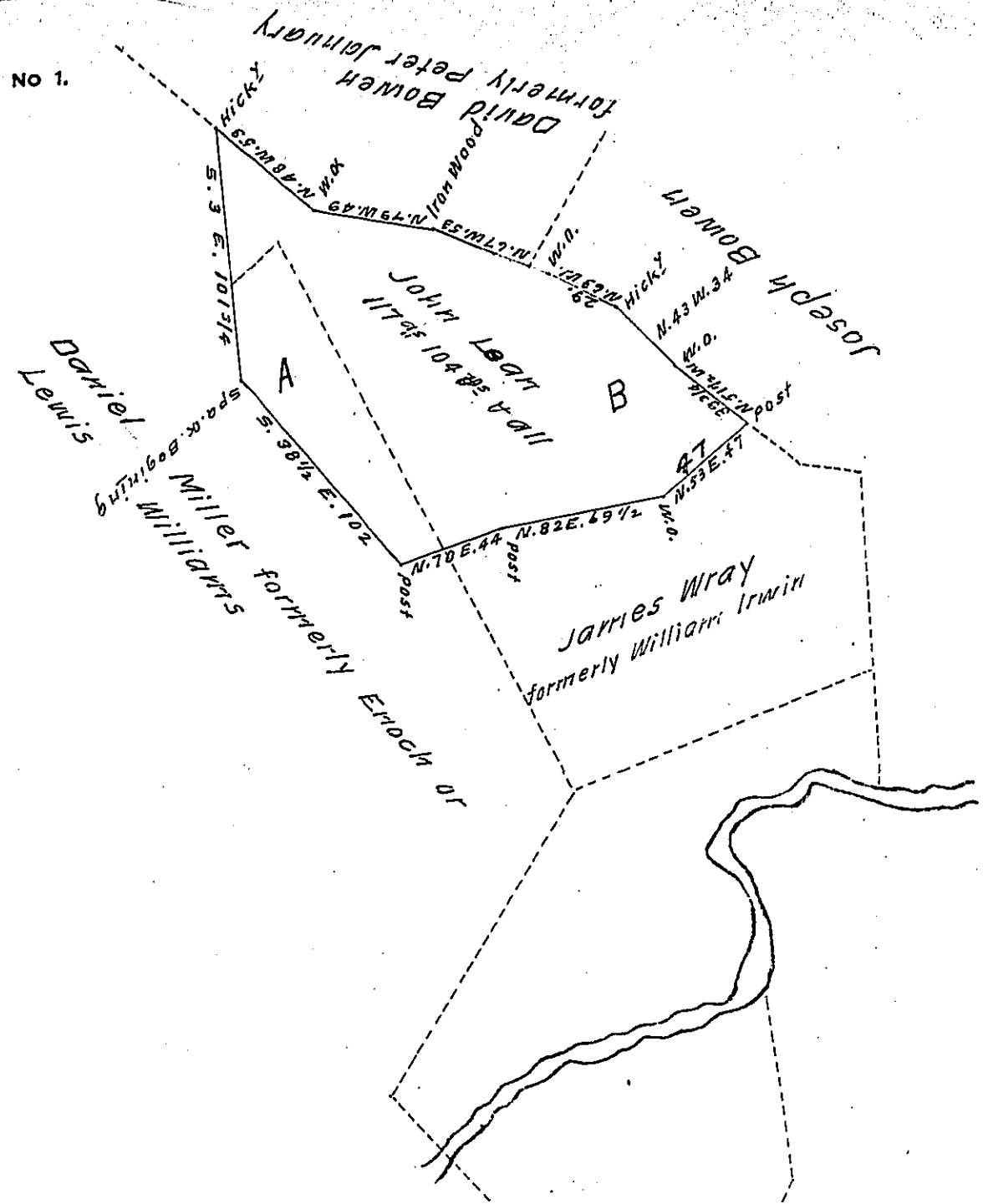

Draft of a tract of land situate in Montgomery township (formerly Peters township) Franklin County containing one hundred & seventeen acres one hundred & four perches & allowance of six per cent for roads &c Surveyed the 29th of October 1828 in pursuance of a contract with the Board of Property for carrying into effect the several Acts of Assembly relating to proprietary rights & on an application granted John Leach for 50^{acs} of land joining Enock Williams William Erwin & Peter January in Peters township dated the 18th of May 1768 No 4984.

William Hamilton } contractors
 Wm S. Davis }

To Jacob Spangler, Esq^r sur^r Gen^l

That part of the land above described marked B is included in a survey containing 350^{acs} 152 per & all which was surveyed on a warrant granted John Wray dated the 29th of May 1787 under which the present owners claim. The part marked A contains 24^{acs} 129 per & all and does not appear to be included in any other survey, the above survey is made agreeable to what was said to be the lines that John Leach claimed to.

J. Wray - Pat^r

James Wray part Elisha Wilson part owners & occupiers Montgomery township

IN TESTIMONY that the above is a copy of the original remaining on file in the Department of Internal Affairs of Pennsylvania, made conformably to an Act of Assembly approved the 16th day of February, 1833, I have hereunto set my Hand and caused the Seal of said Department to be affixed at Harrisburg, this sixth day of January 1909

Henry Howell
 Secretary of Internal Affairs.